

DATE 20/11/2020

date valid 20/11/2020

THIS DRAWING IS THE PROPERTY OF COMPLETE PLANS/BUILD LTD. IT IS TO BE USED ONLY FOR THE PROJECT AND SITE SPECIFICALLY IDENTIFIED. IT IS NOT TO BE REPRODUCED OR TRANSMITTED IN ANY FORM OR BY ANY MEANS, ELECTRONIC OR MECHANICAL, INCLUDING PHOTOCOPYING, RECORDING, OR BY ANY INFORMATION STORAGE AND RETRIEVAL SYSTEM, WITHOUT THE WRITTEN PERMISSION OF COMPLETE PLANS/BUILD LTD.

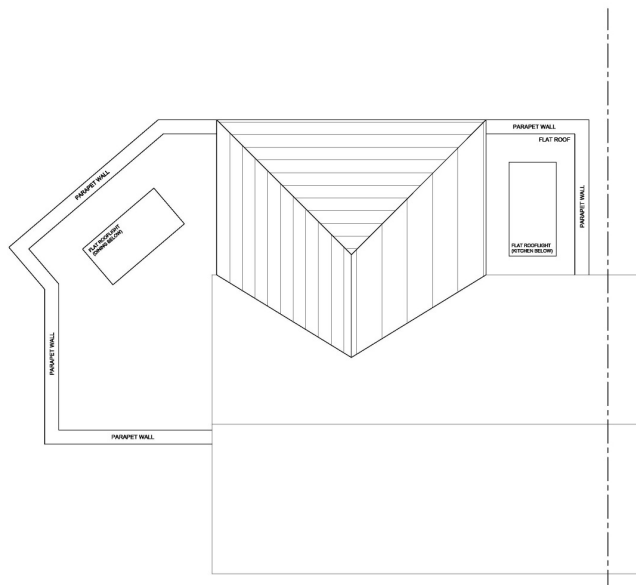

B	AS	side and rear slope gable alterations indicated by notes internal layout amended to suit first floor rear extension gable roof window to side elevation removed window to study to be obscured with the gable roof	18.11.20
A	AS	rear gable removed, existing rear extension removed to include pitched roof window added to side elevation to same study floor	17.11.20
Rev	By	Note	Date

COMPLETE PLANS/BUILD LTD.
 ARCHITECTURAL DESIGN

4 CARLE LANE, YORK, YO26 5HQ
 T: 01904 861770 M: 07789 276558 E: info@plansbuild.com

PROJECT: 5 Wold View, Huttons Ambo, YO60 7HL
 TITLE: Proposed Roof Plan
 CLIENT: Mr T Holmes
 DATE: September 2020 SCALE: 1:50 @ A2
 DATE REV: YB666 - 006 REVISION: B
 DRAWN: AS CHECKED:

DO NOT SCALE FROM DRAWINGS. ALL DIMENSIONS TO BE GIVEN TO THE ARCHITECTS' OFFICE/CLIENT'S RECORDS.

Proposed Roof Plan - 5 Wold View, Huttons Ambo, YO60 7HL